

[illegible]

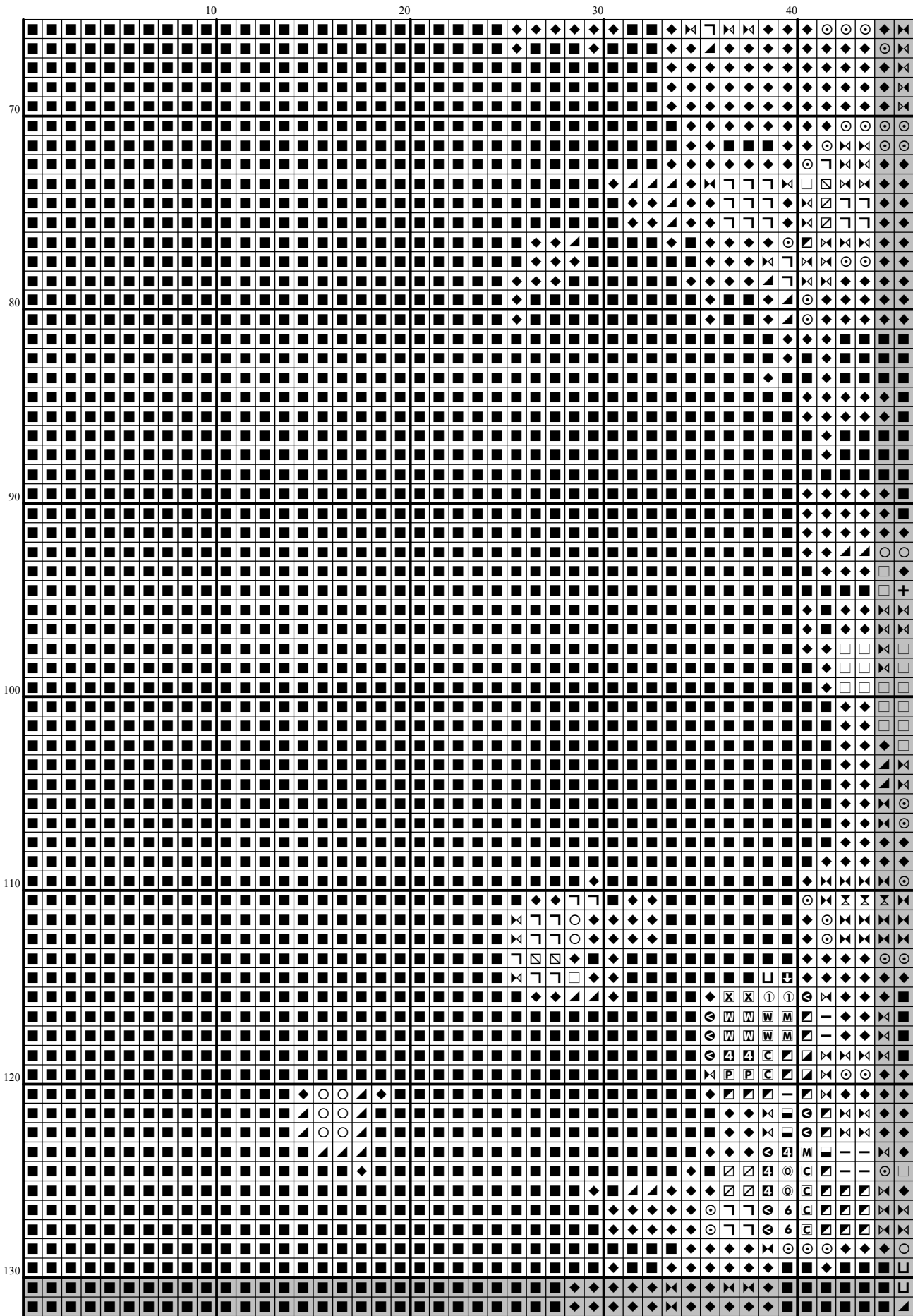

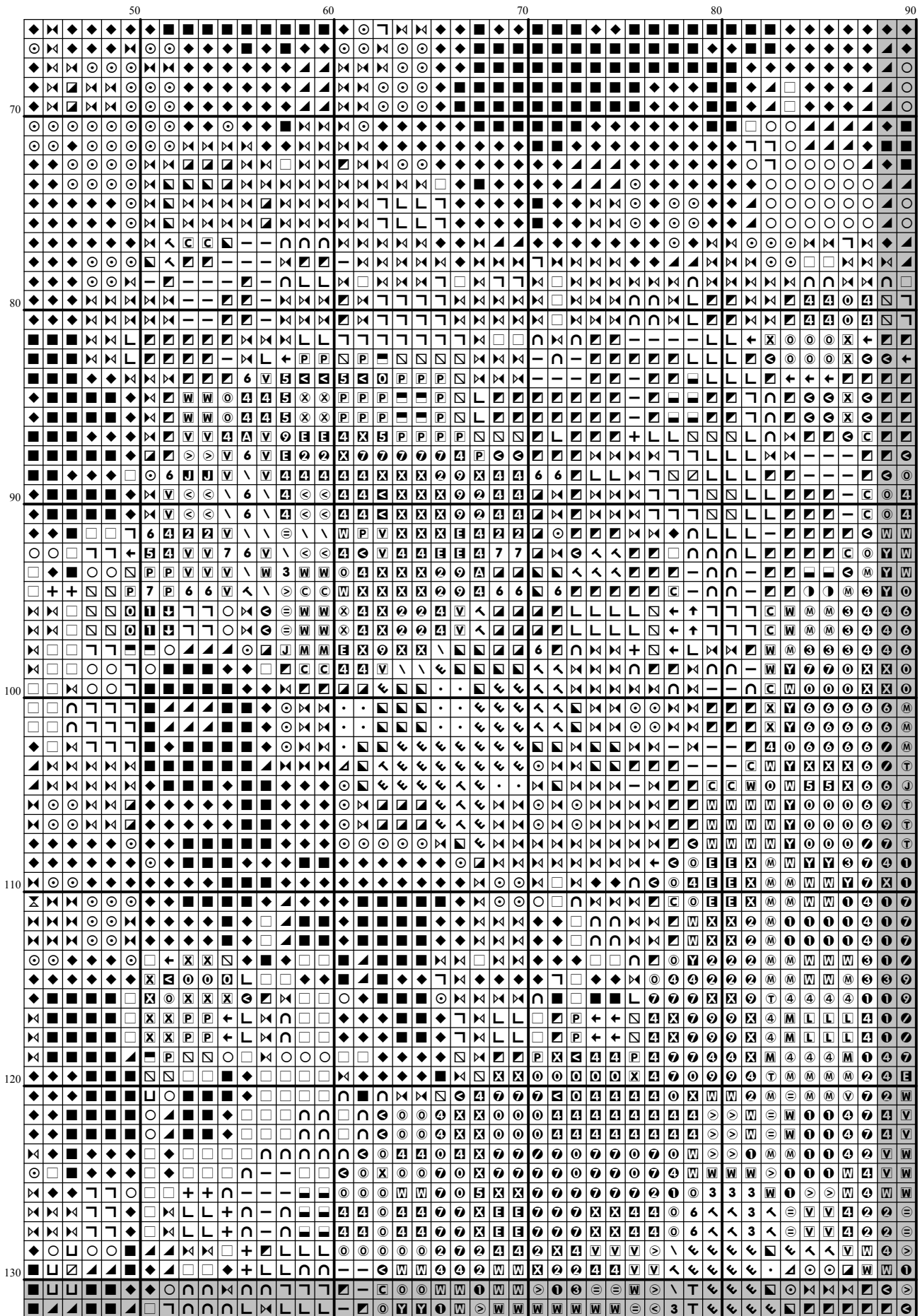

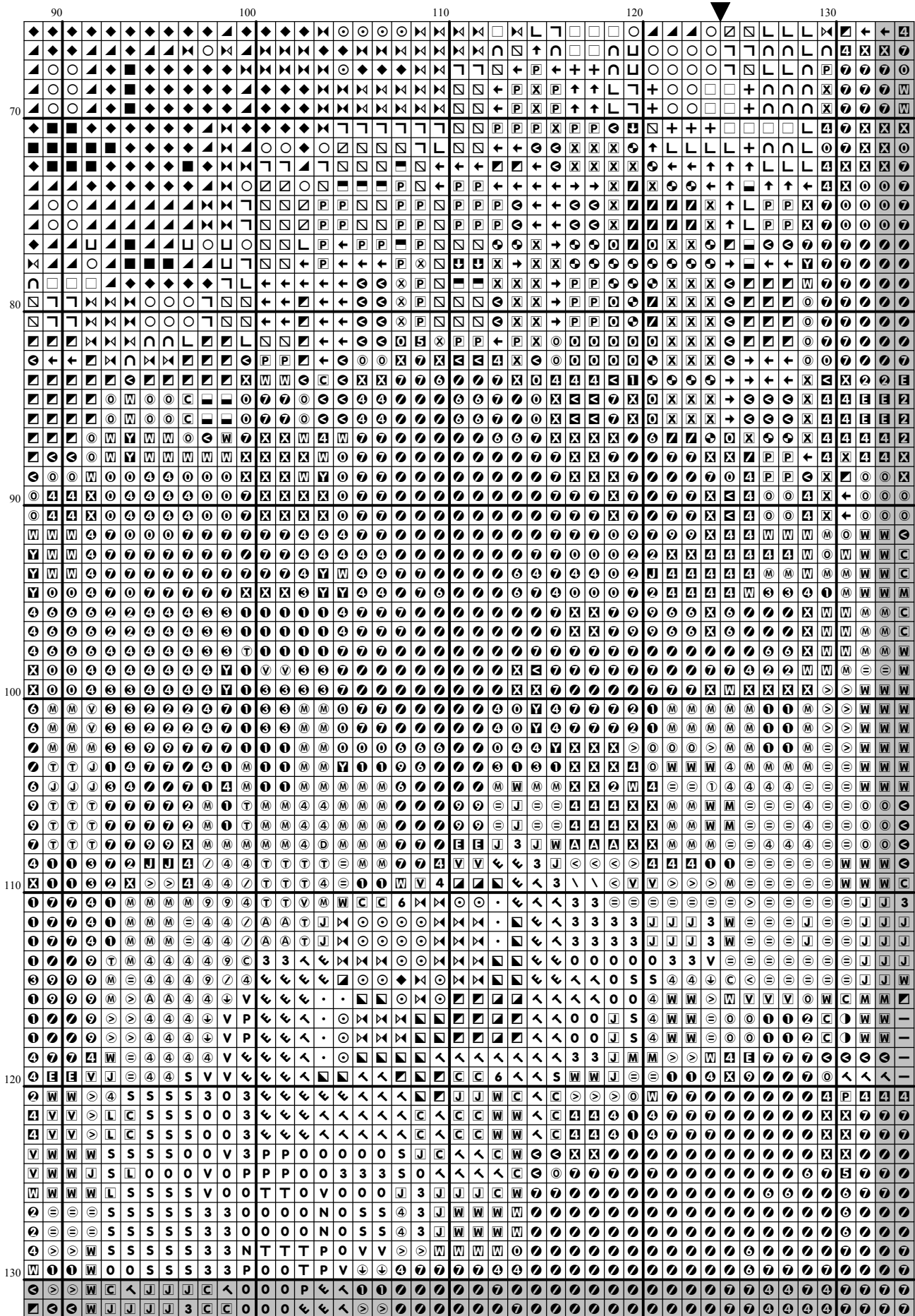

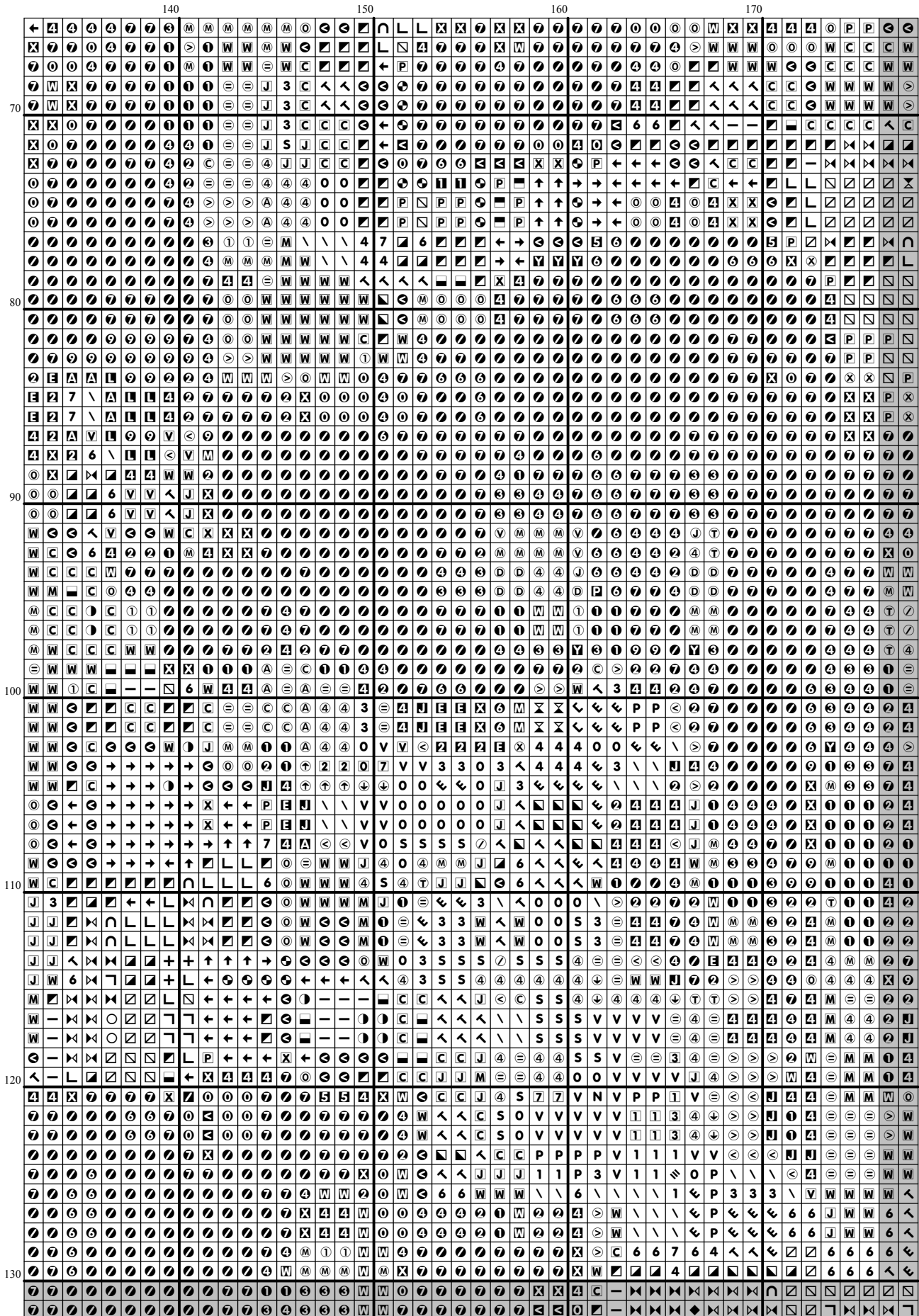

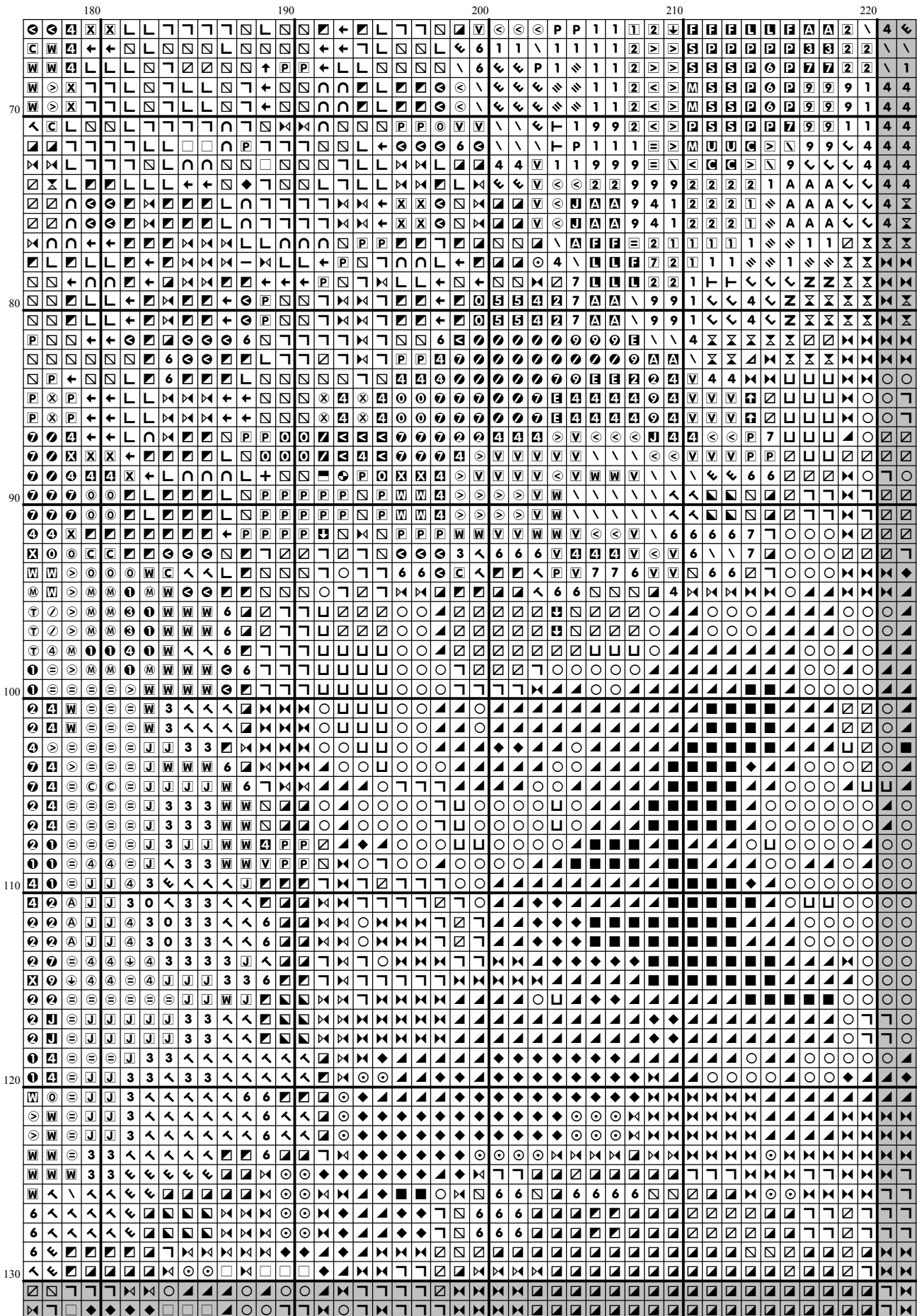

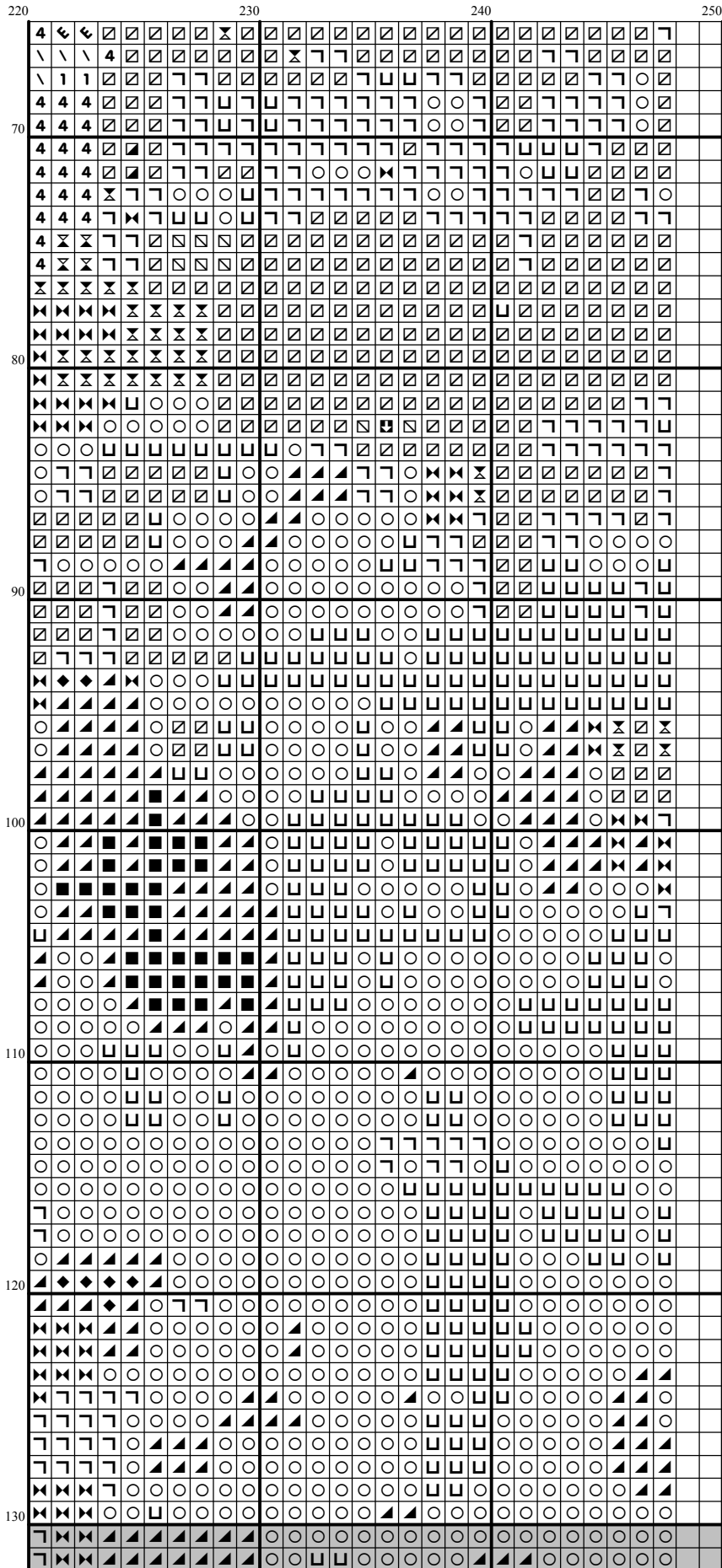

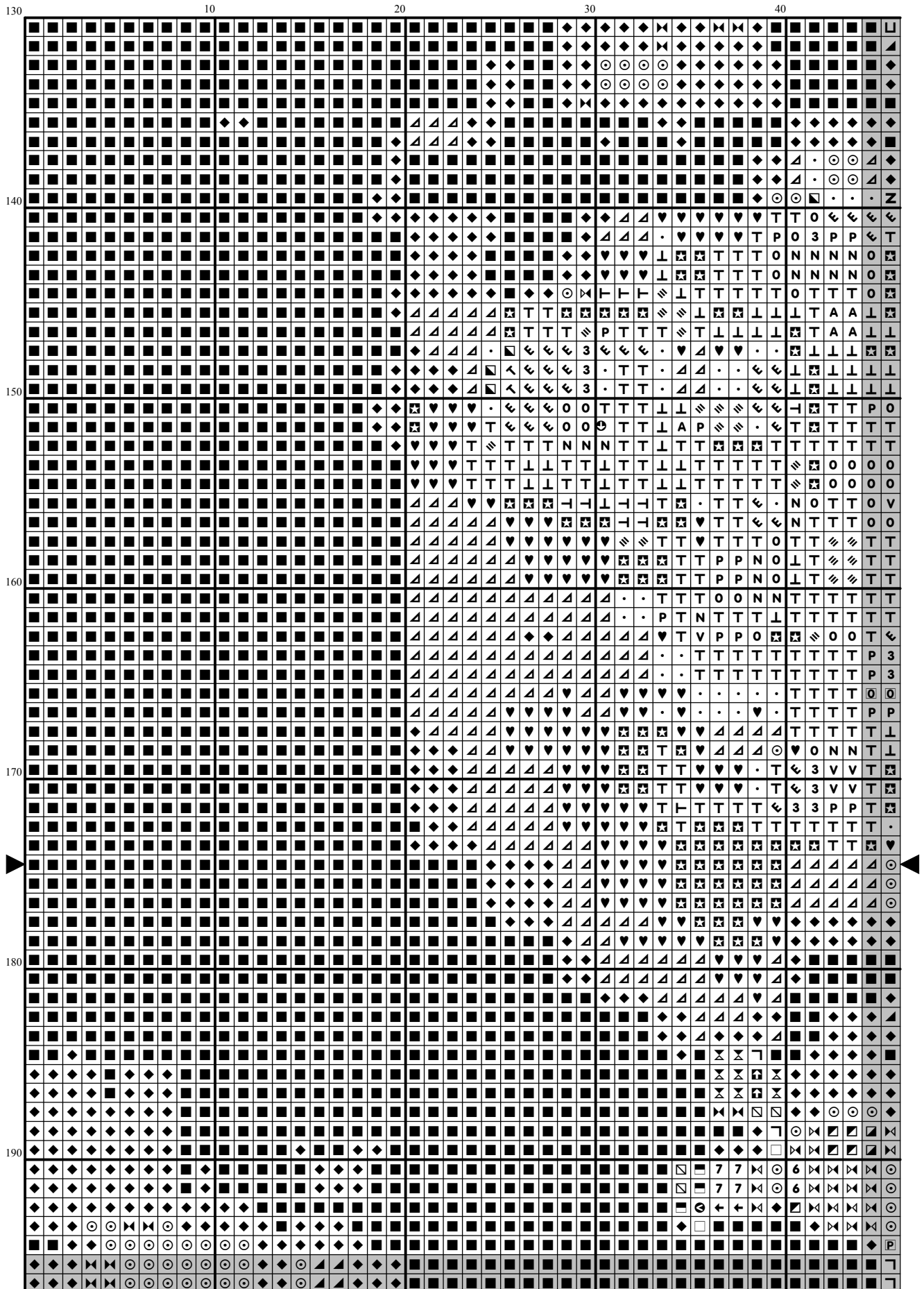

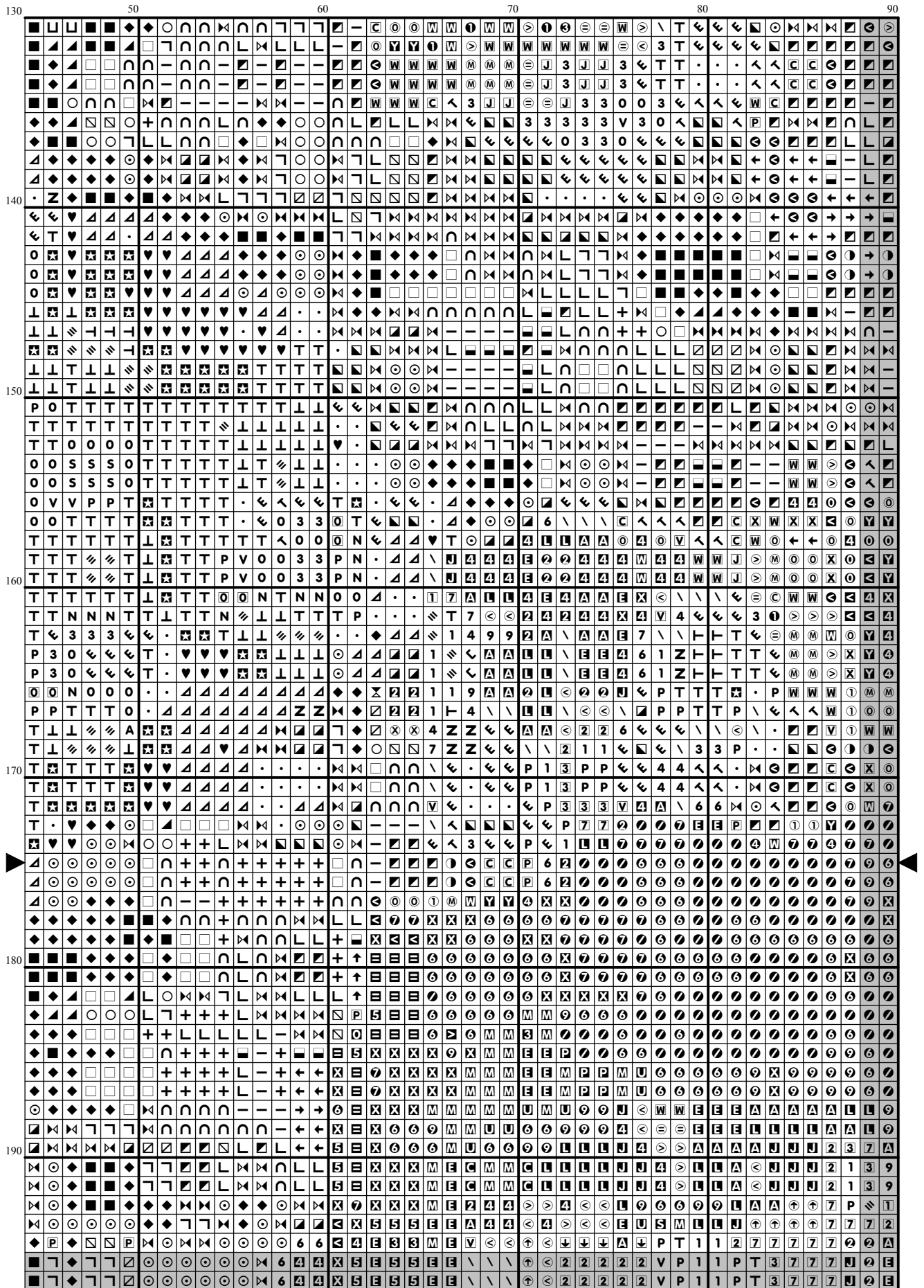

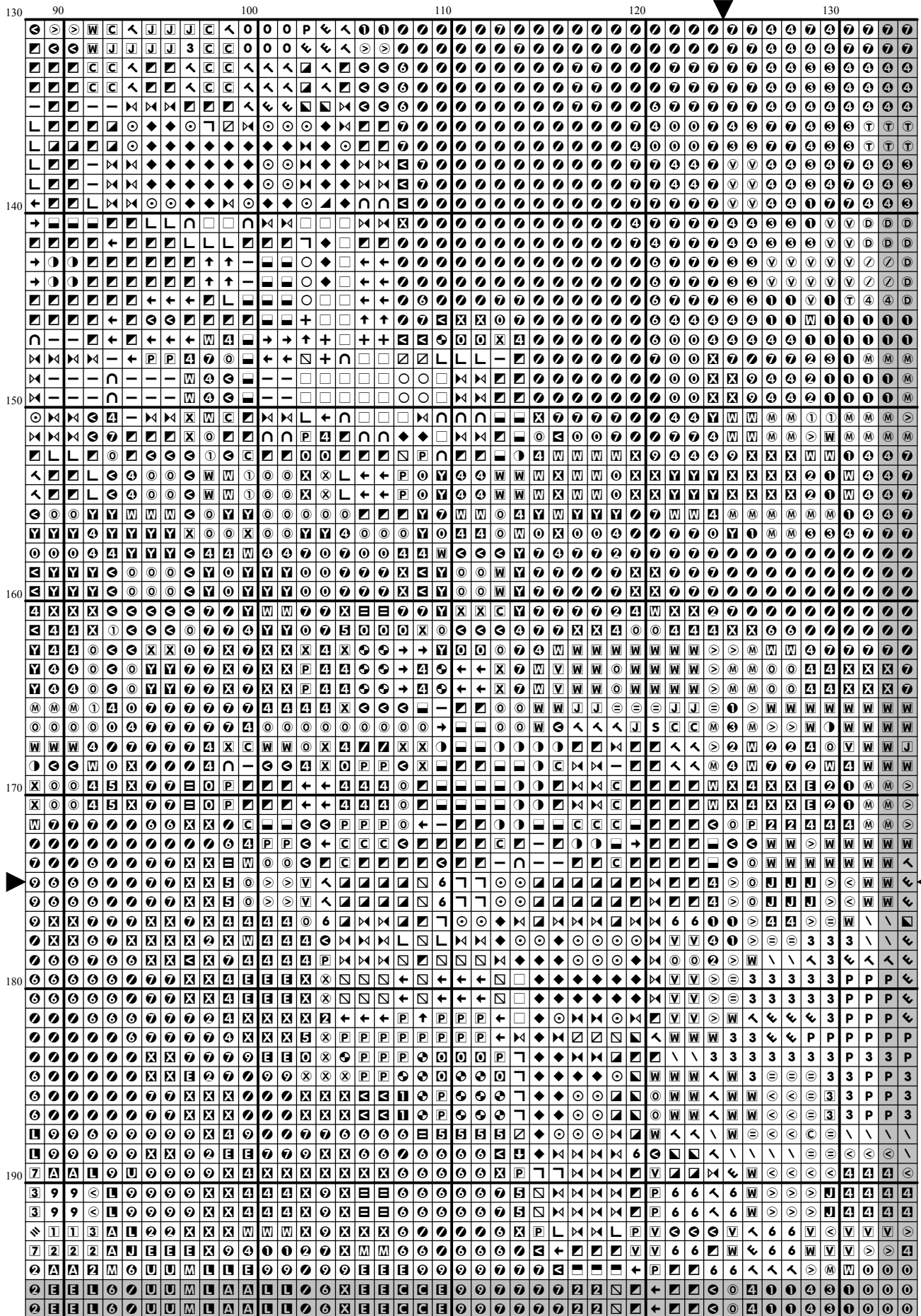

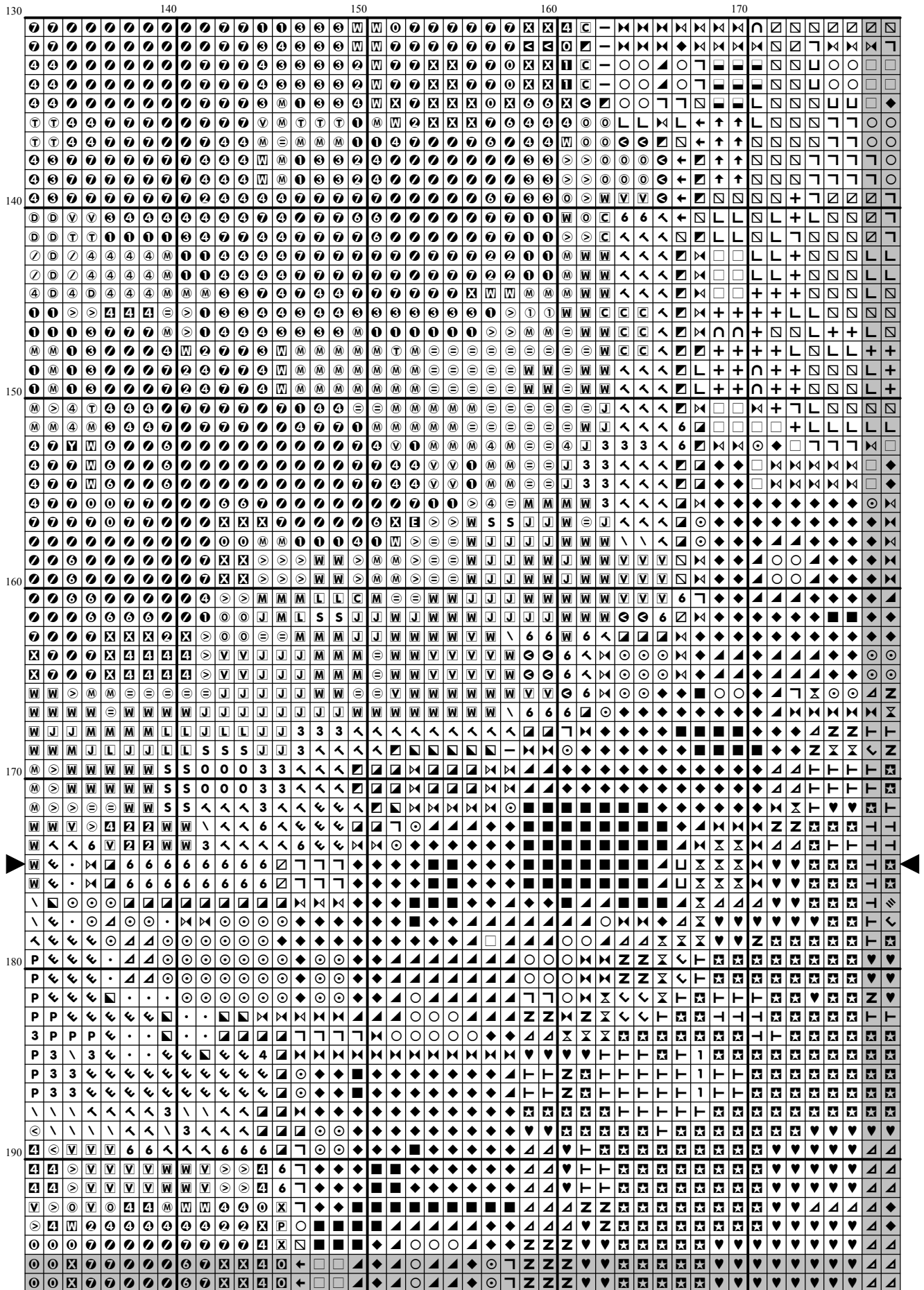

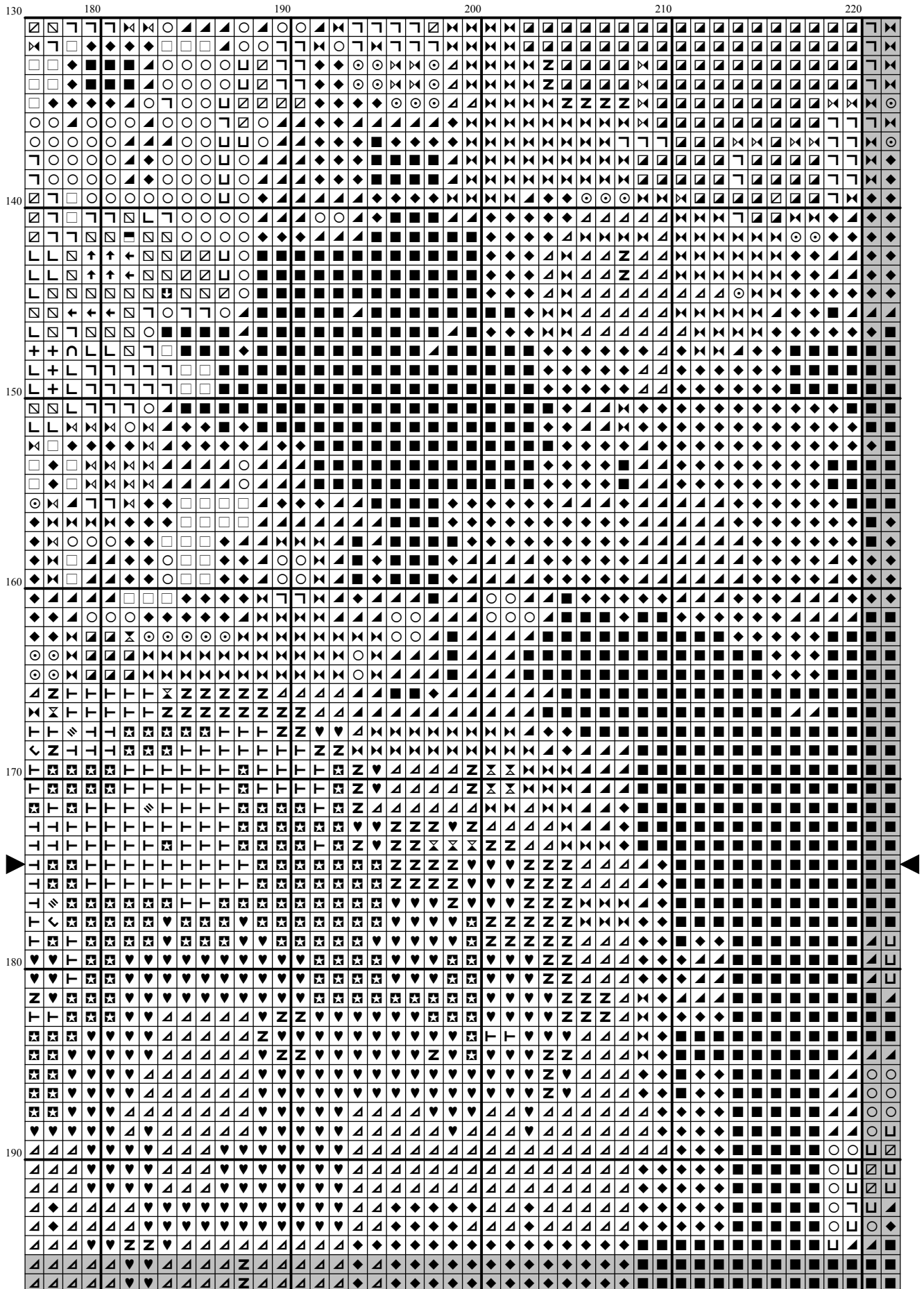

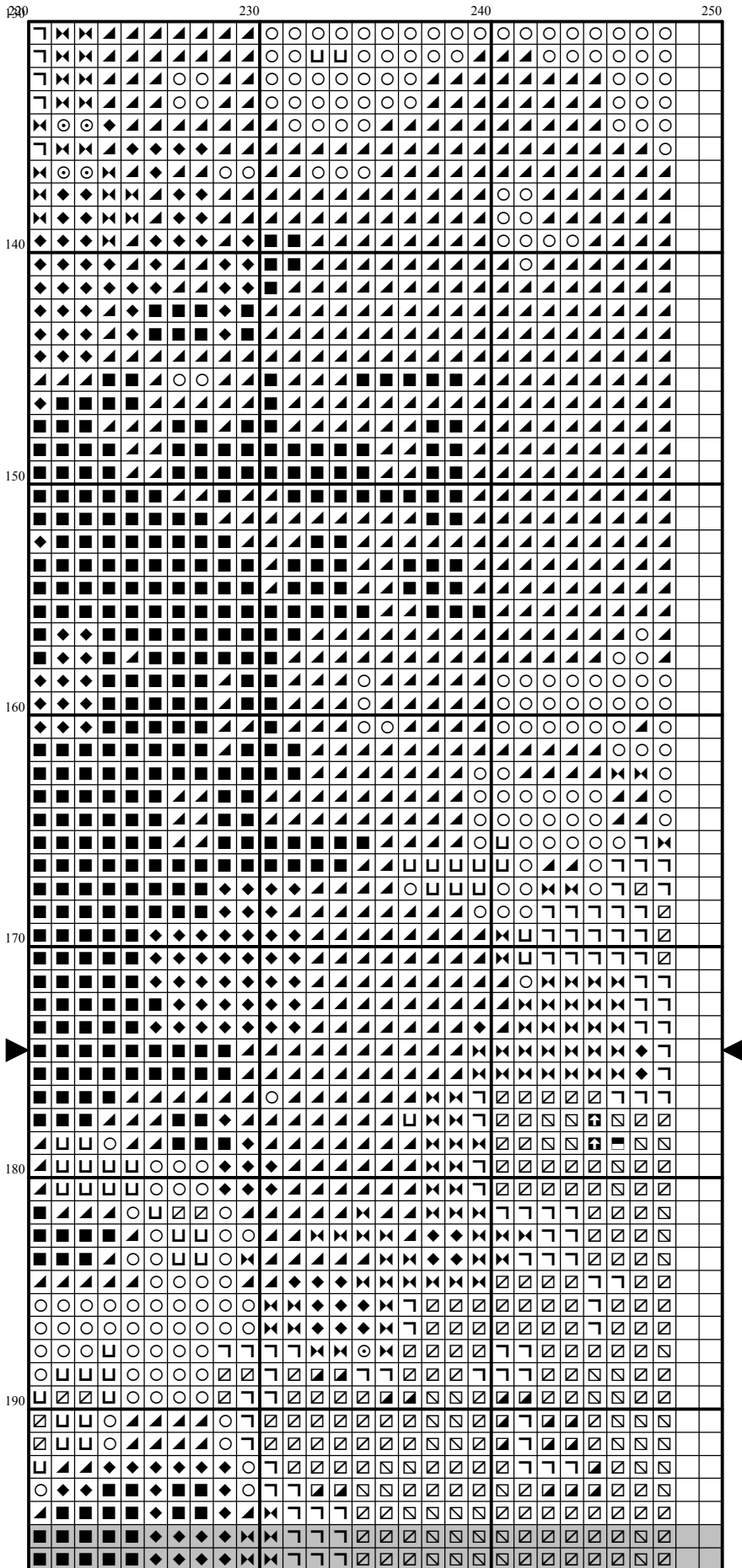

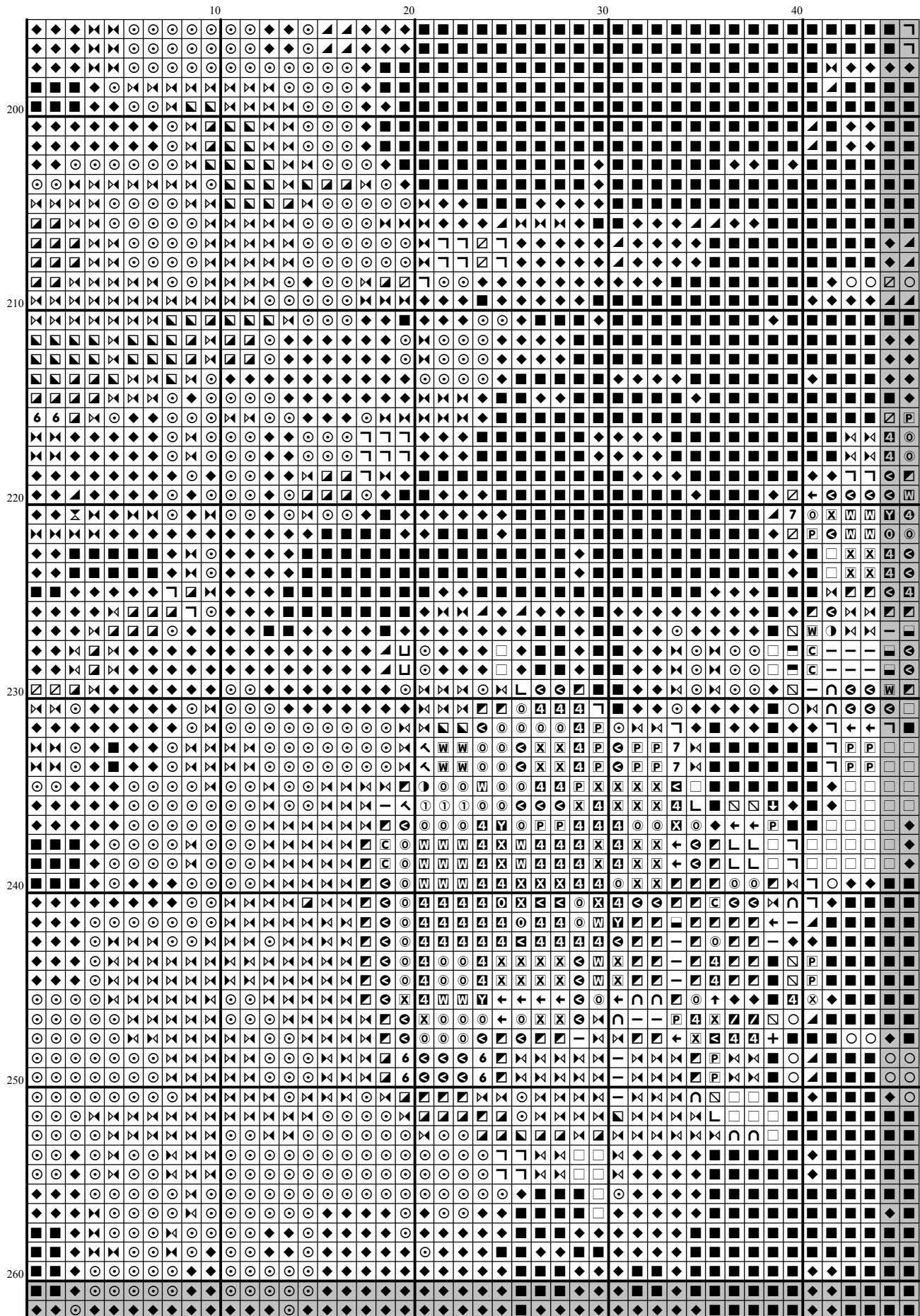

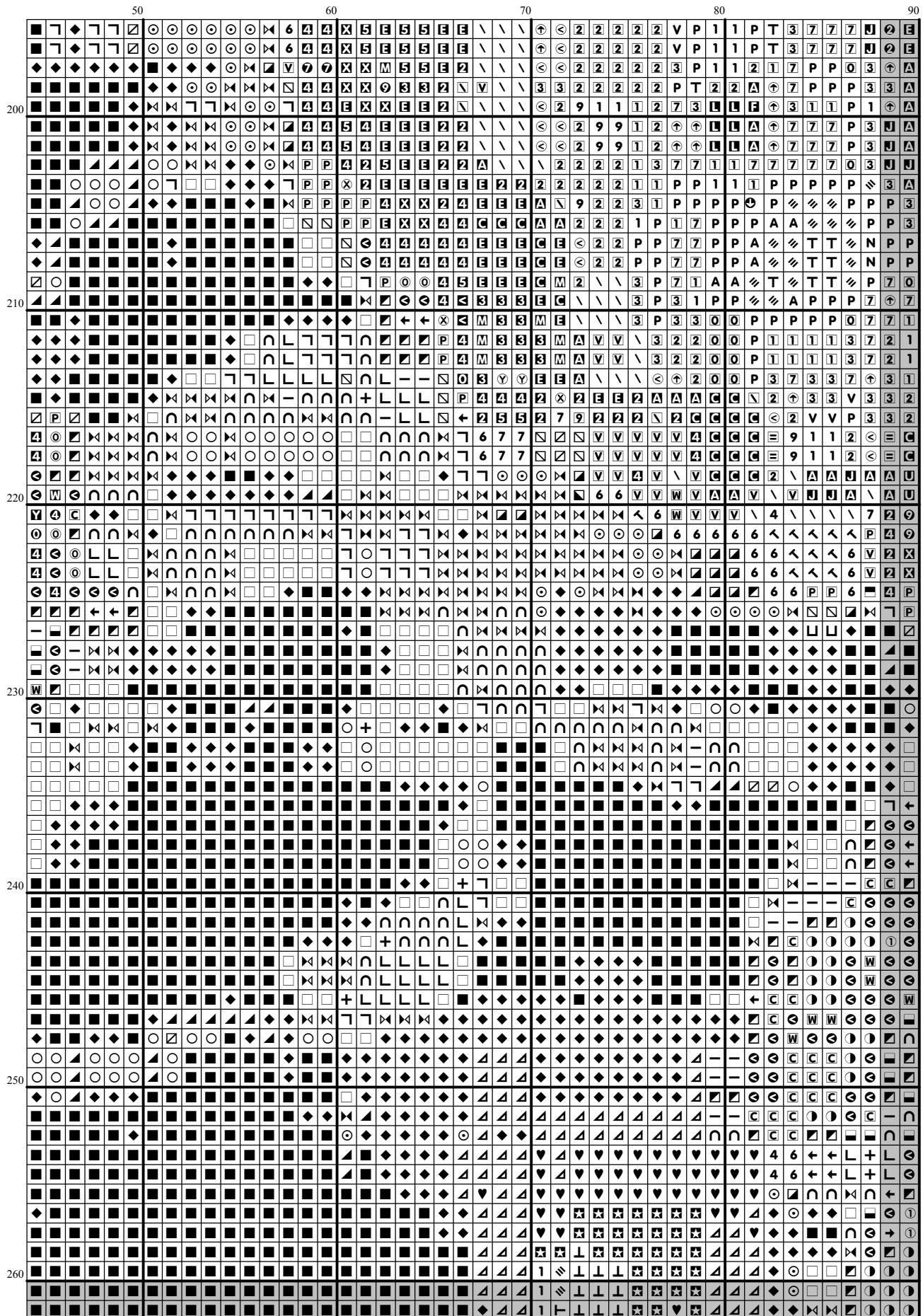

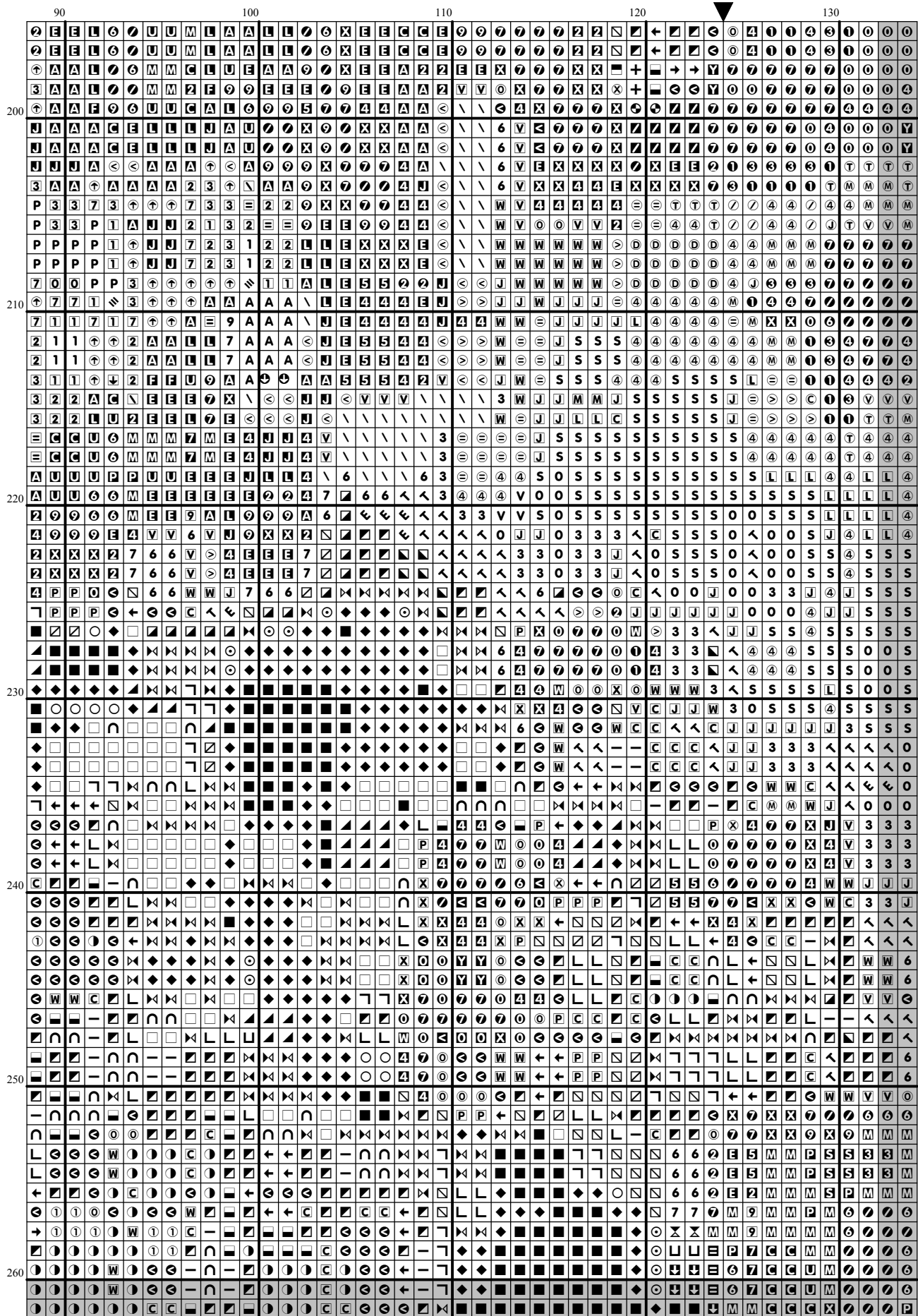

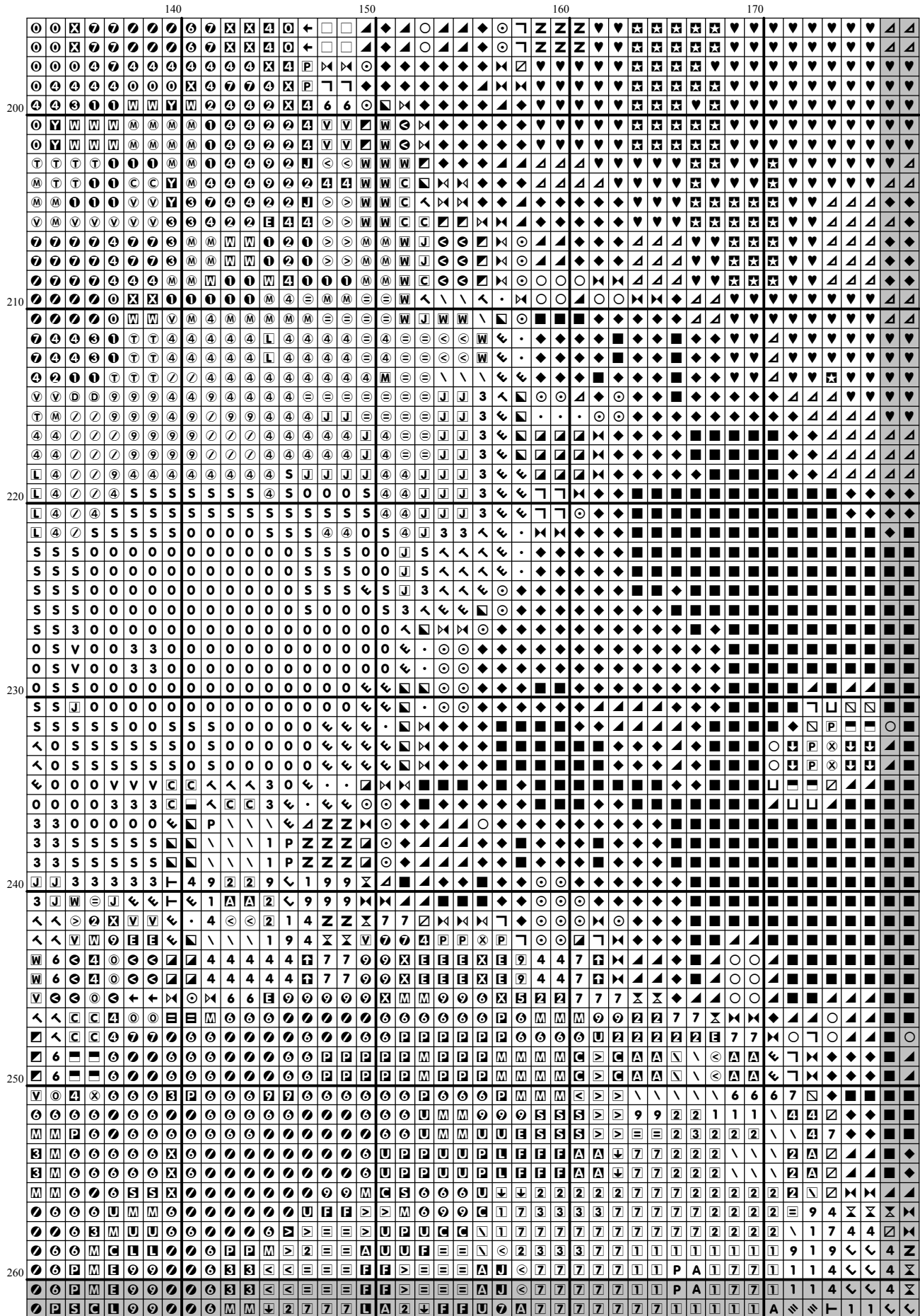

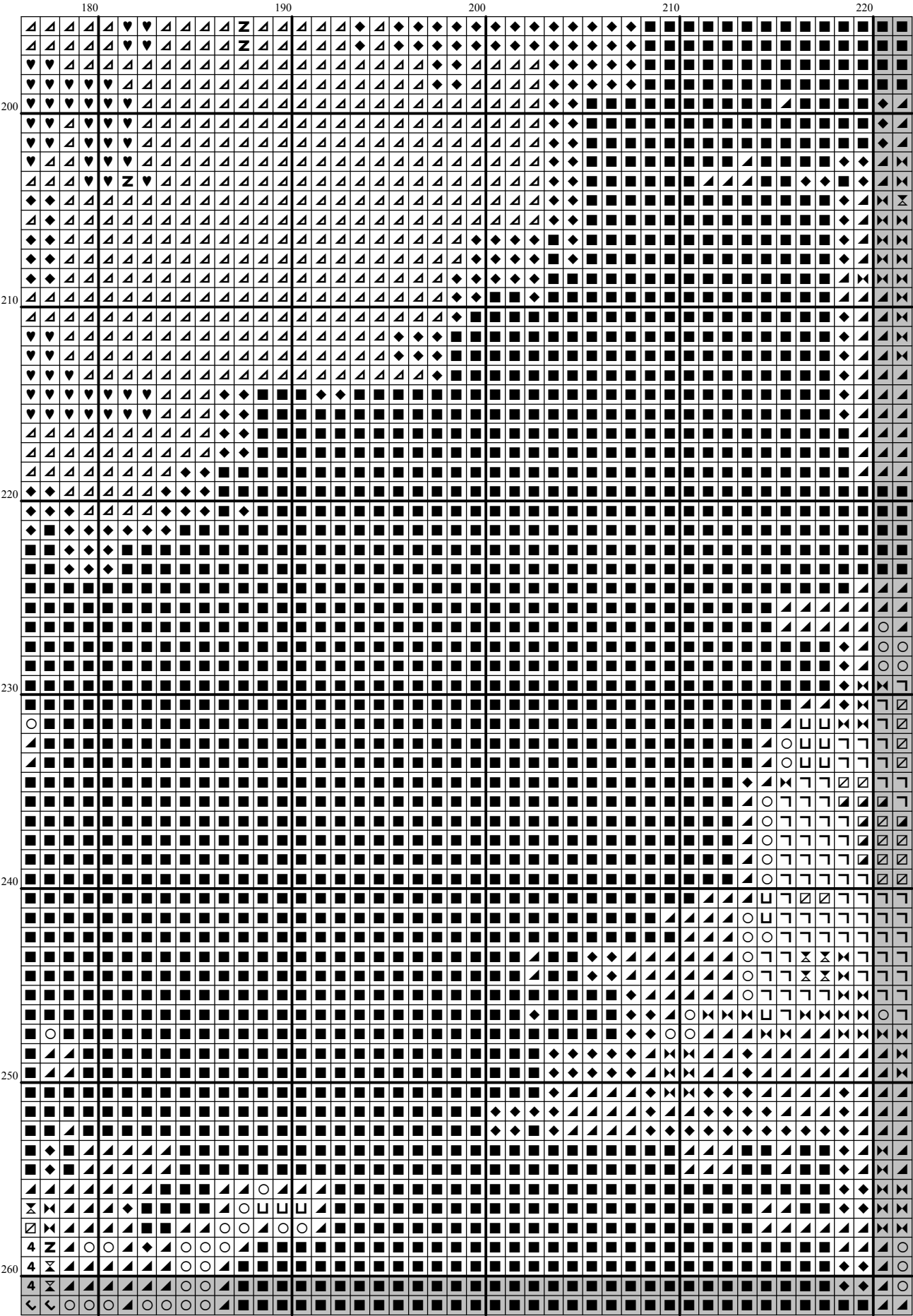

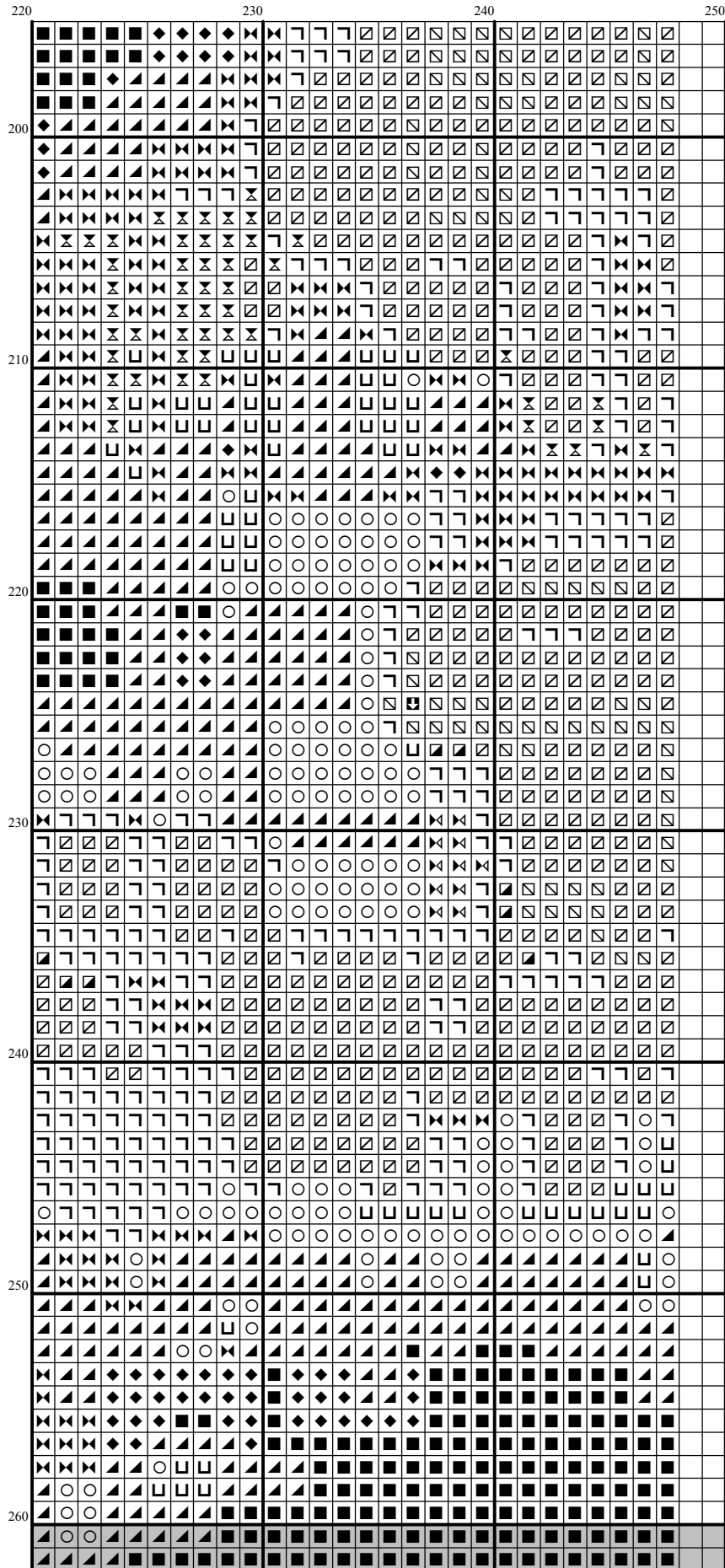

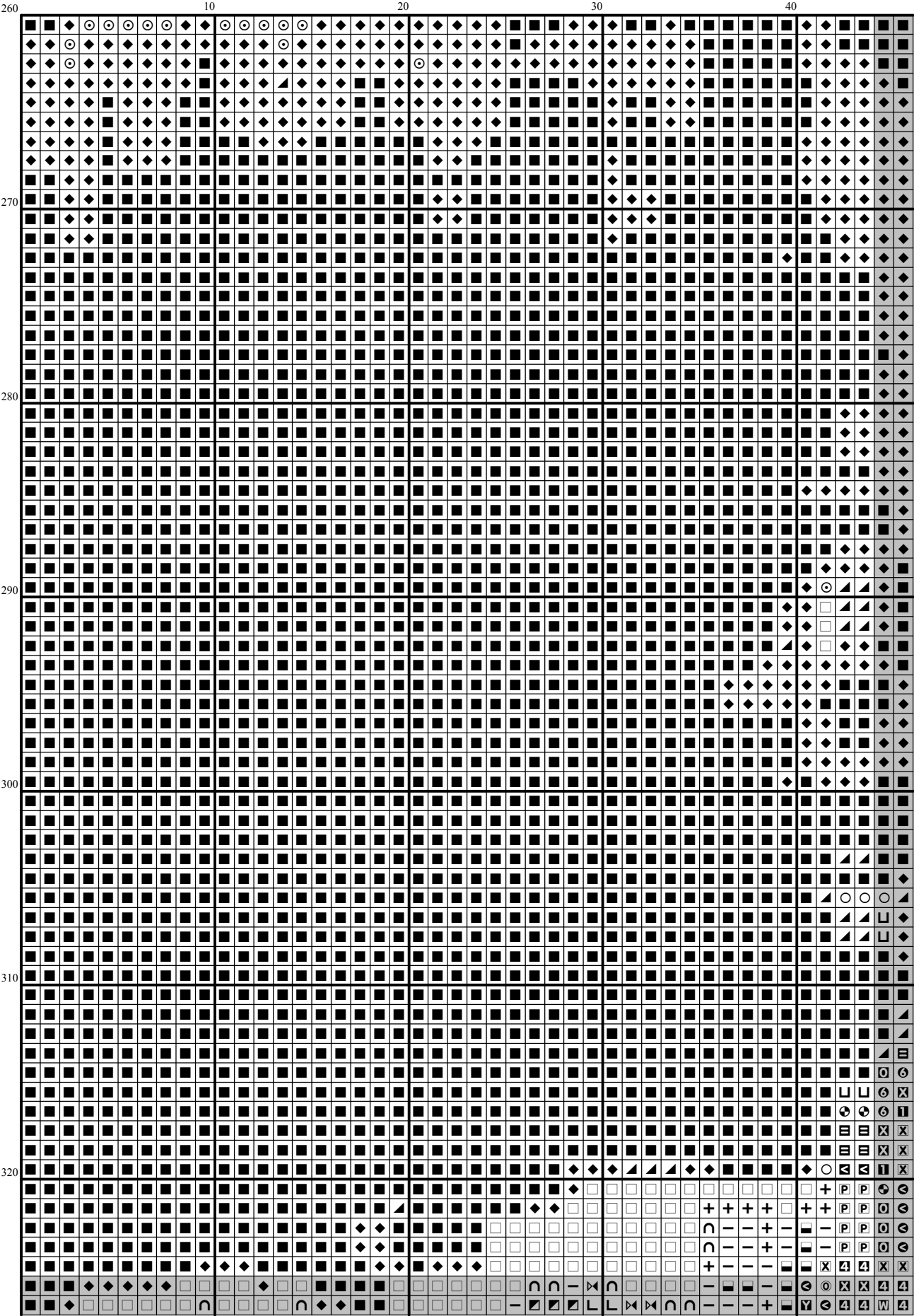

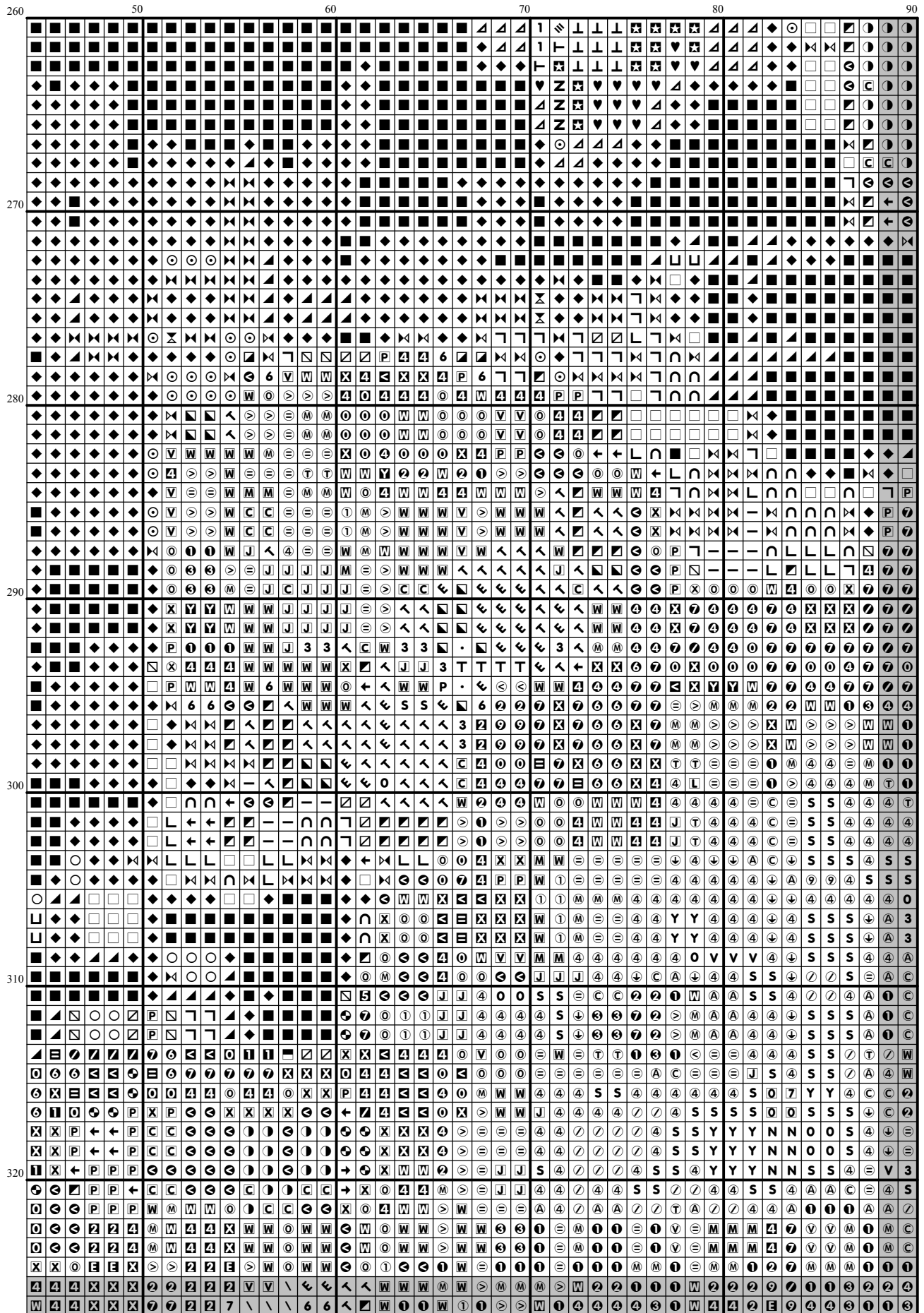

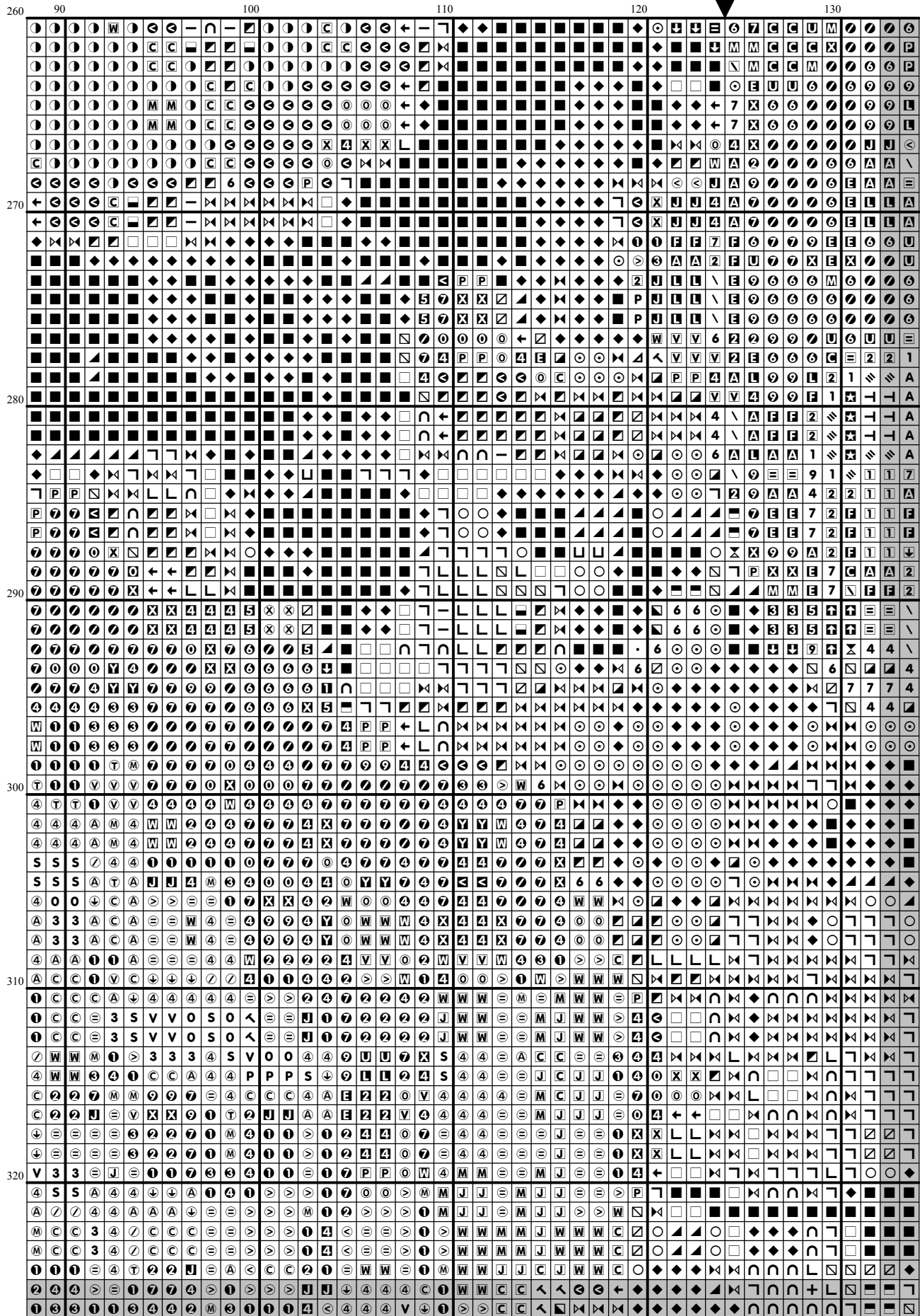

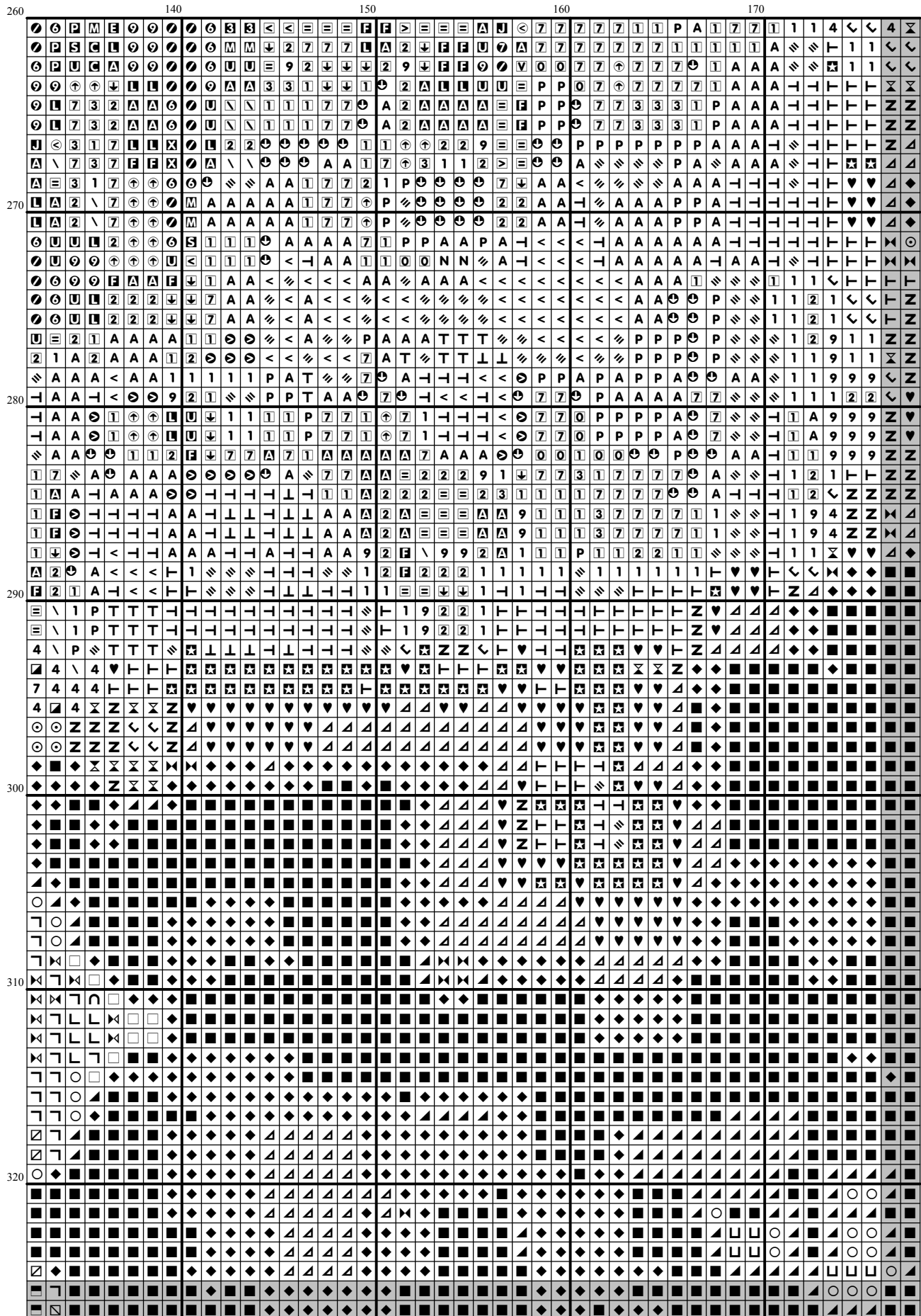

[illegible]

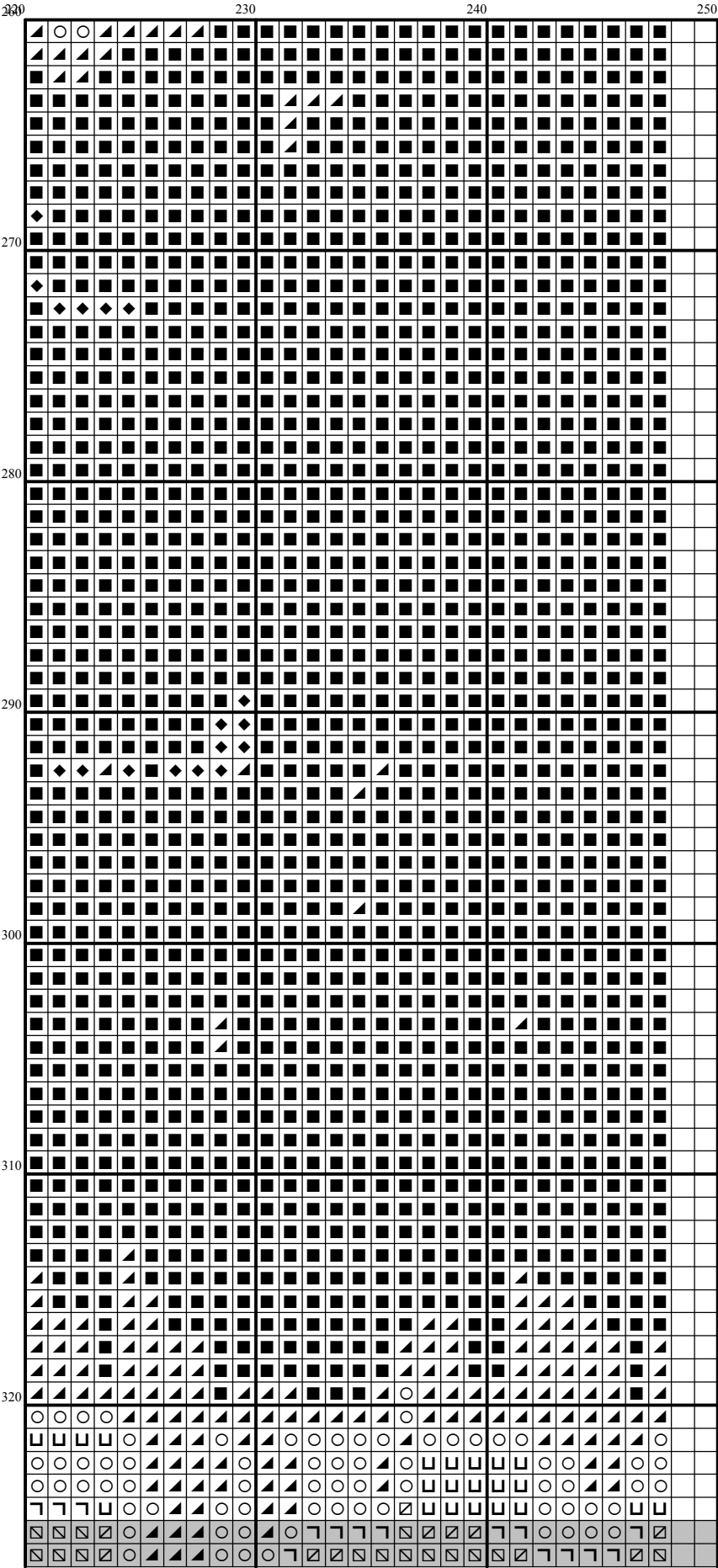

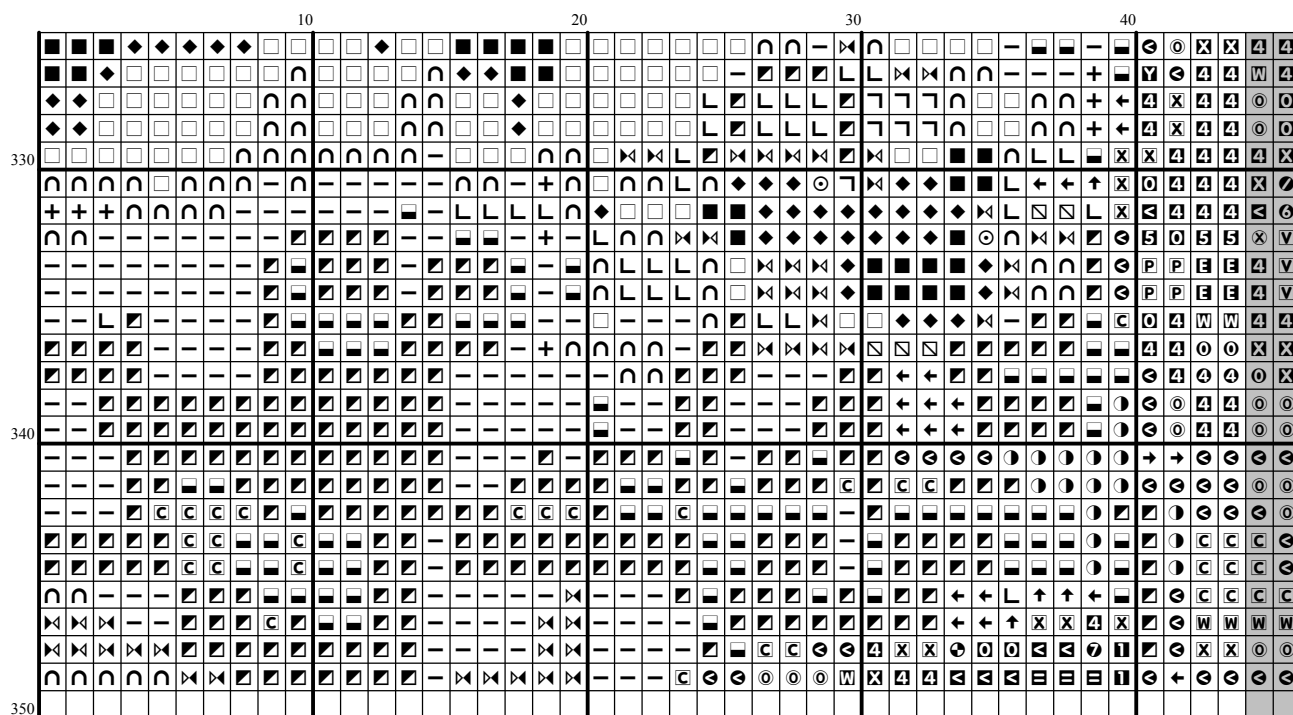

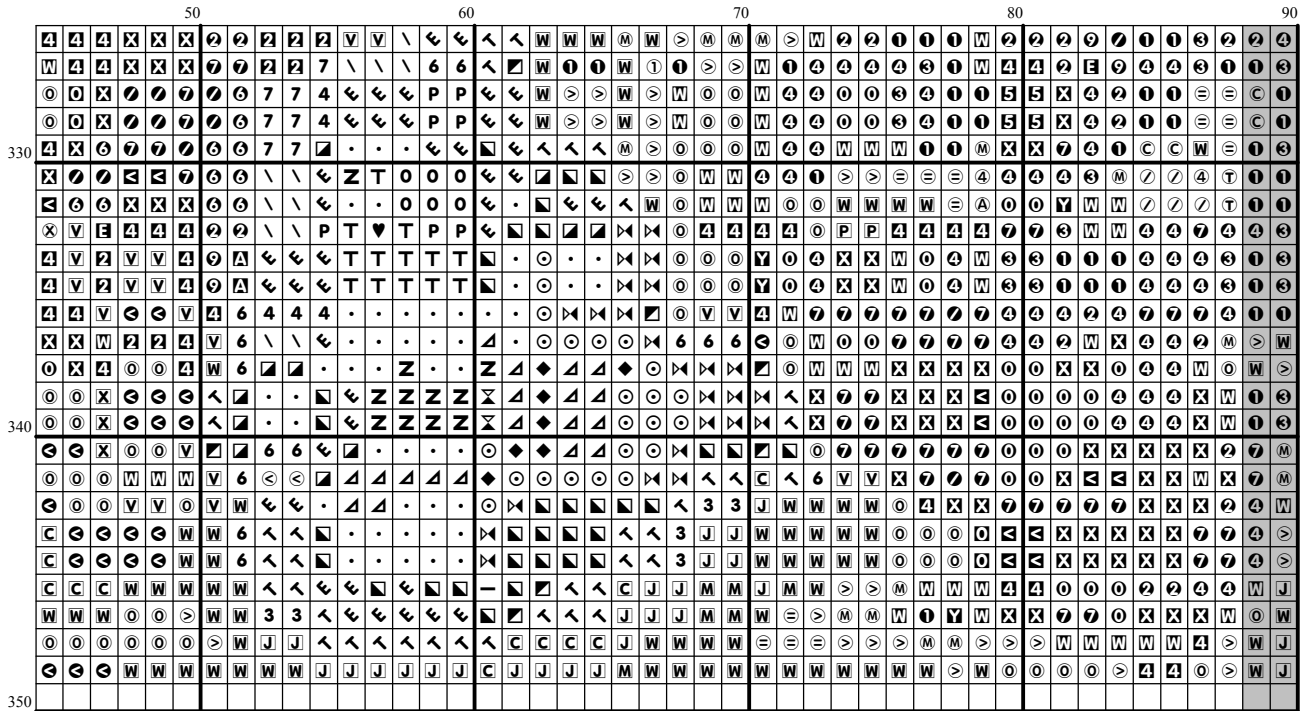

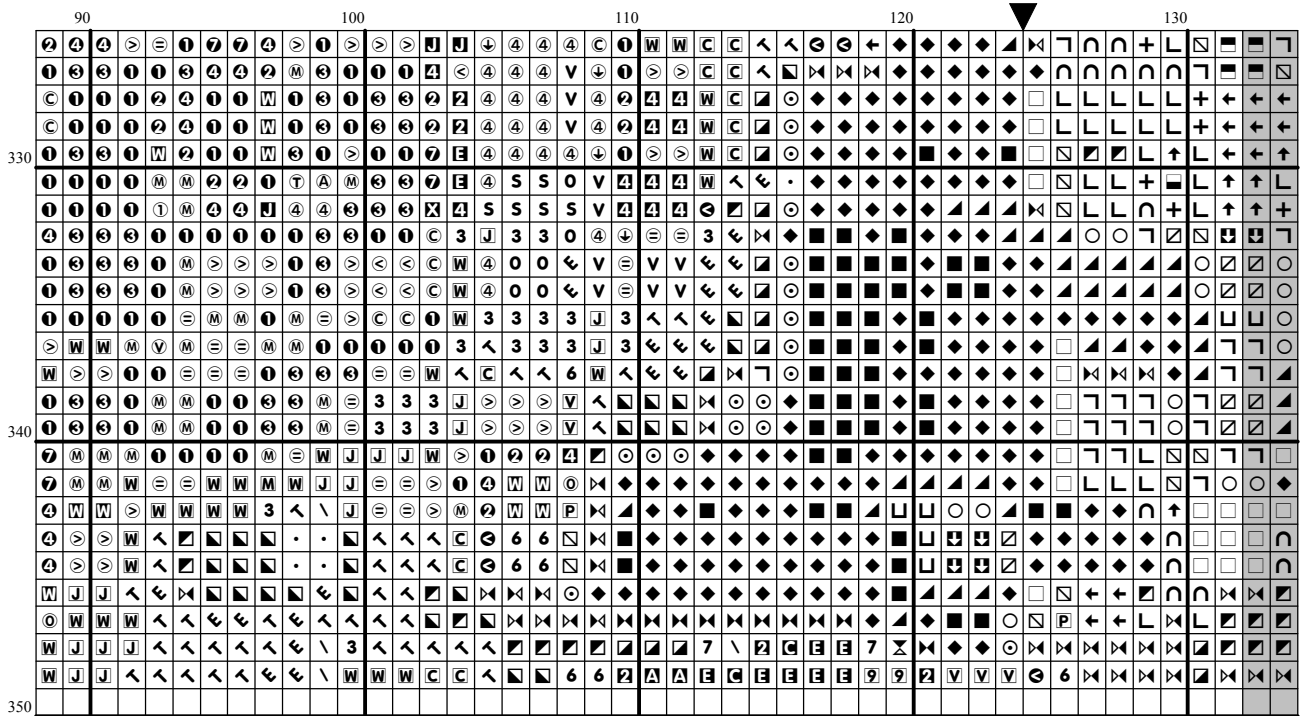

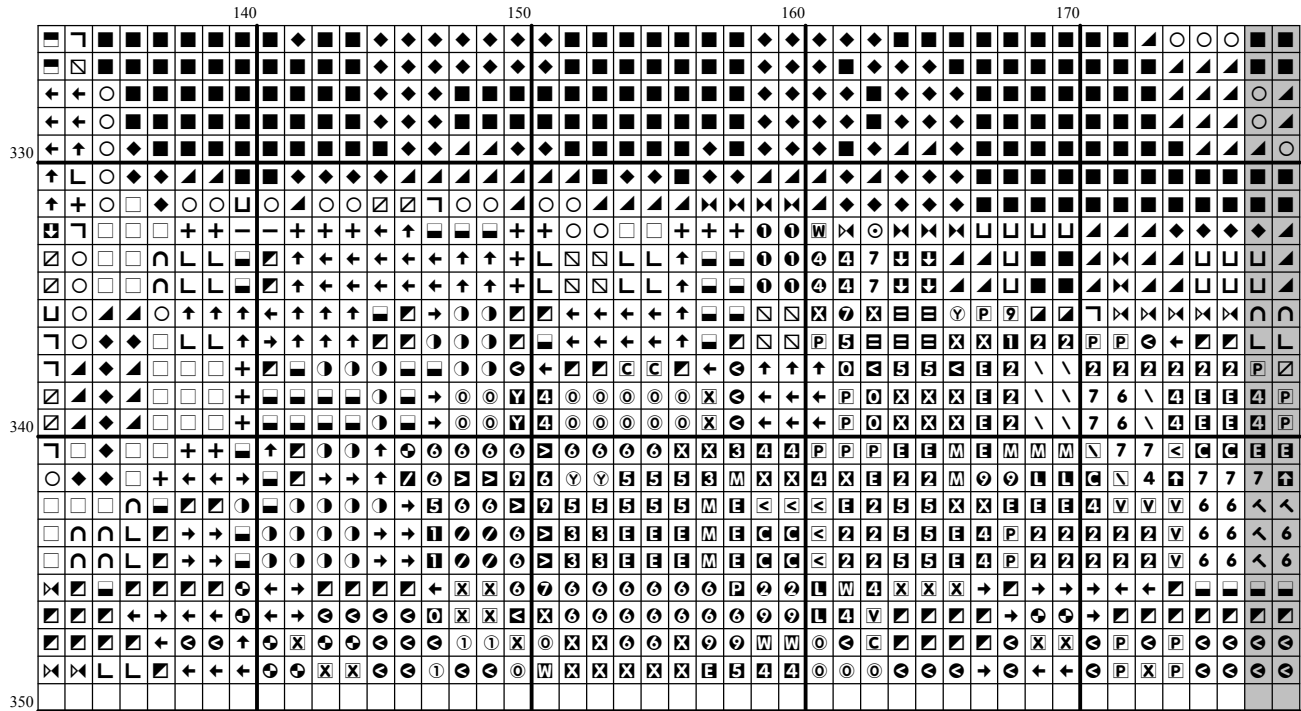

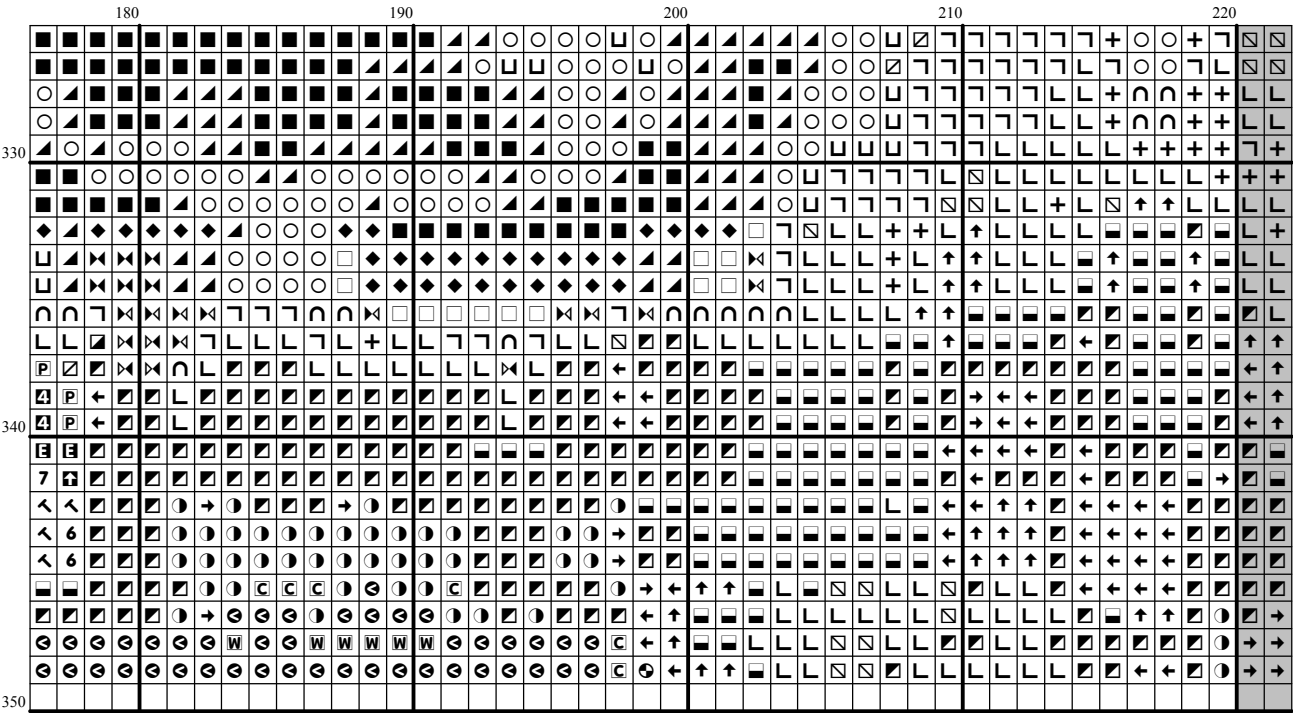

[illegible]

































































































Instructions and Symbol Key for Design "FR121 Roses"

Fabric: 14 count White Aida

Stitches: 248 x 349 **Size:** 17.71 x 24.93 inches or 44.99 x 63.32 cm

Colours: DMC

Use 2 strands of thread for cross stitch

Sym	No.	Colour Name	Sym	No.	Colour Name
	151	Marshmallow rose		153	Lilac rose
	165	Pale moss green		166	Moss green
	210	Light violet		211	Pale violet
	221	Mars red		223	Medium dusty pink
	224	Light dusty pink		307	Lemon
	310	Black		315	Antique lilac
	316	Heather lilac		341	Hydrangea blue
	347	Egyptian red		349	Chilli red
	350	Red vermillion		351	Coral
	352	Salmon		355	Brown red
	356	Medium terracotta		368	Nile green
	400	Brown		402	Pottery brown
	407	Clay brown		413	Iron grey
	415	Chrome grey		437	Camel
	444	Bright yellow		445	Light lemon
	453	Turtledove grey		470	Olive green
	471	Tarragon green		472	Bud green
	502	Blue green		503	Thyme green
	520	Dark fern green		524	Light grey green
	580	Cactus green		606	Red orange
	610	Dark golden brown		613	Rope brown
	644	Light green grey		645	Dark steel grey
	648	Pepper grey		676	Savannah gold
	677	Sand gold		704	Lime green
	712	Cream		720	Rust
	726	Mimosa yellow		728	Hops yellow
	730	Khaki green		733	Golden green
	734	Light Olive green		739	Dune cream
	740	Orange		760	Grenadine pink
	772	Celery green		775	Summer rain blue
	778	Antique mauve		780	Chestnut tree brown
	782	Wicker brown		814	Deep wine red
	815	Cherry red		816	Red fruit
	817	Japanese red		822	Cotton cream
	830	Green oak brown		832	Light green bronze
	833	Brass		834	Light brass
	898	Teak brown		900	Saffron orange
	904	Avocado green		906	Apple green
	907	Granny Smith green		919	Red copper
	921	Burnt ochre orange		922	Terracotta
	928	Light pearl grey		934	Algae green
	936	Oaktree moss green		937	Moss green
	945	Eggshell cream		966	Baby green
	976	Nutmeg brown		988	Forest green
	3013	Resin green		3021	Cliff grey
	3022	Elephant grey		3041	Medium lilac
	3042	Lilac		3046	Rye beige
	3047	Silver birch beige		3051	Olive tree green

	3053	Tweed green		3072	Pale pearl grey
	3078	Pale yellow		3326	Wildrose
	3345	Dark Hunter Green		3346	Hunter Green
	3347	Insect green		3348	Lettuce heart green
	3363	Herb green		3371	Ebony
	3608	Medium pink plum		3609	Light pink plum
	3688	Pink mauve		3689	Rose petal pink
	3705	Pale red		3712	Blush pink
	3721	Earth pink		3727	Litchee mauve
	3740	Dark antique violet		3743	Pale lilac
	3747	Pale candy blue		3753	Moonlight blue
	3756	Cloud blue		3772	Rosy tan
	3778	Light terracotta		3782	Gingerbread brown
	3813	Light green		3819	Light moss green
	3820	Maze yellow		3821	Straw yellow
	3822	Light straw yellow		3823	Ivory
	3827	Beech brown		3829	Ochre brown
	3833	Light strawberry		3852	Mustard yellow
	3861	Light taupe		3863	Otter brown
	3865	Winter white		3866	Garlic cream
	ECRUT	ECRUT			

This chart has been designed and printed with our best intentions of being without mistakes. However, the possibility of human error, printing mistakes or the variation of individual stitching does exist, and we regret that we cannot be responsible for this.

Note: The shaded blocks on the chart represent overlapping stitches.
Copyright © Classic Cross Stitch 2005 All rights reserved.